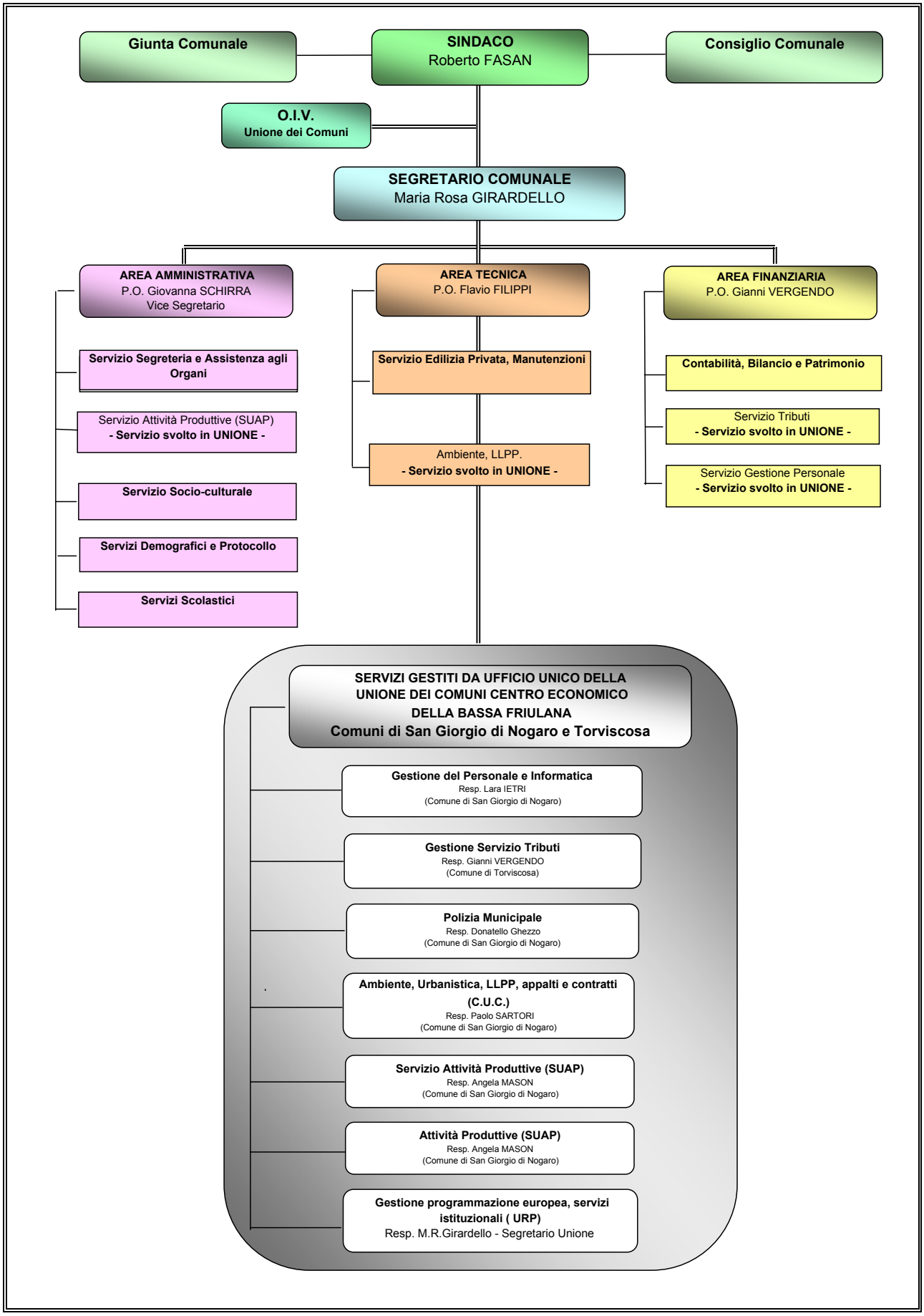Organigramma Comunale al 31/12/2013